

For Lease

5,000 Sq. Ft.



5906 Jessamine, B-4
Houston, Texas

- Key Map: **531J**
- Square Feet: **5,000**
- Offices/RR: **4 Offices, 2 RR**
- Overhead Doors: **Three 12' X 14'**
- Electrical Service: **3 Phase**

Great location in Southwest Houston with easy access to HWY 59, and 610 Loop.

Samuel L. Bryant Investments
Office Warehouse for Lease

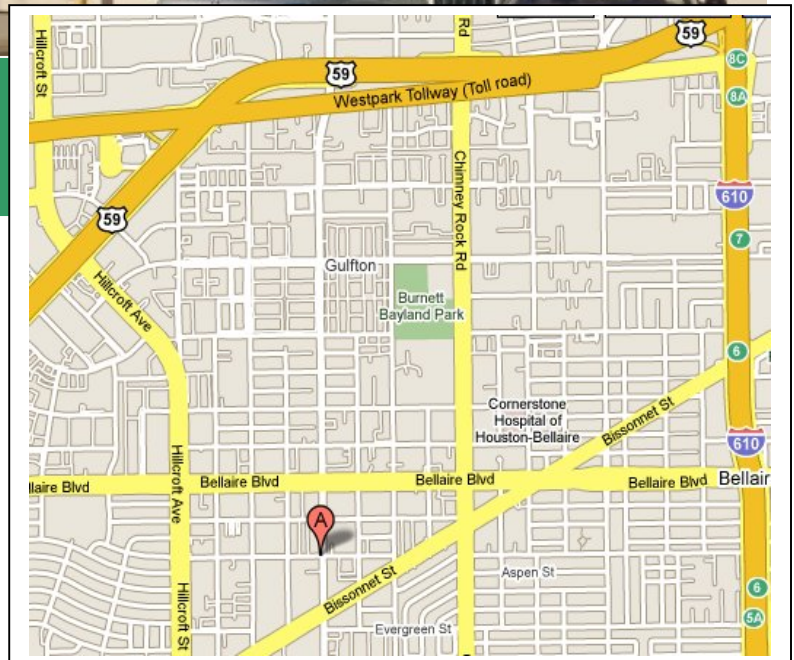

FOR ADDITIONAL INFORMATION OR TO SCHEDULE A TOUR, PLEASE CONTACT:

Jeremy Bryant or Ken Keschinger
info@slbinvestments.com
713-660-6000





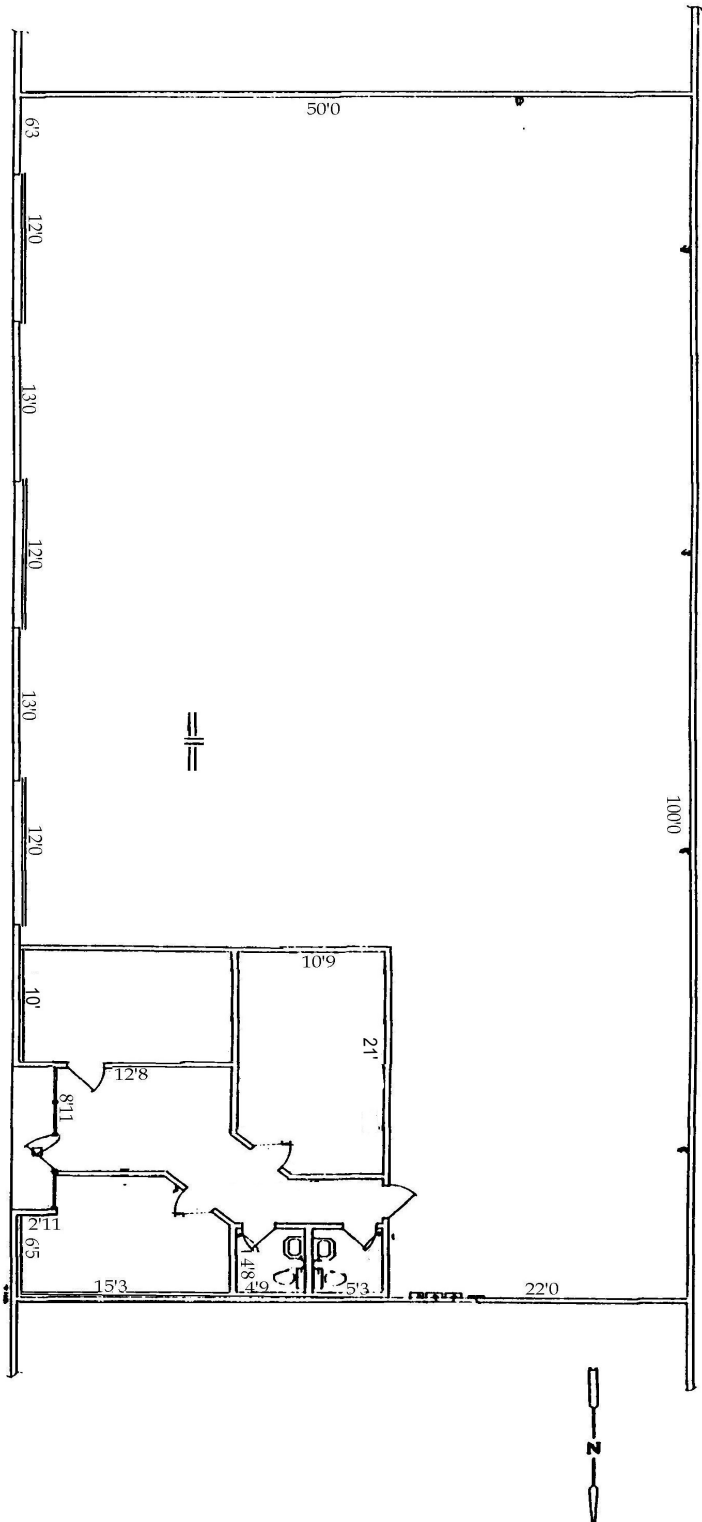

FLOOR PLAN ELECTRICAL

5906 JESSAMINE, B-4

SAMUEL BRYANT INVESTMENTS	
DATE	PROJECT
SUBJECT	NO. & VW
FLOOR PLAN ELECTRICAL	
SITE: B-4 5906 JESSAMINE	

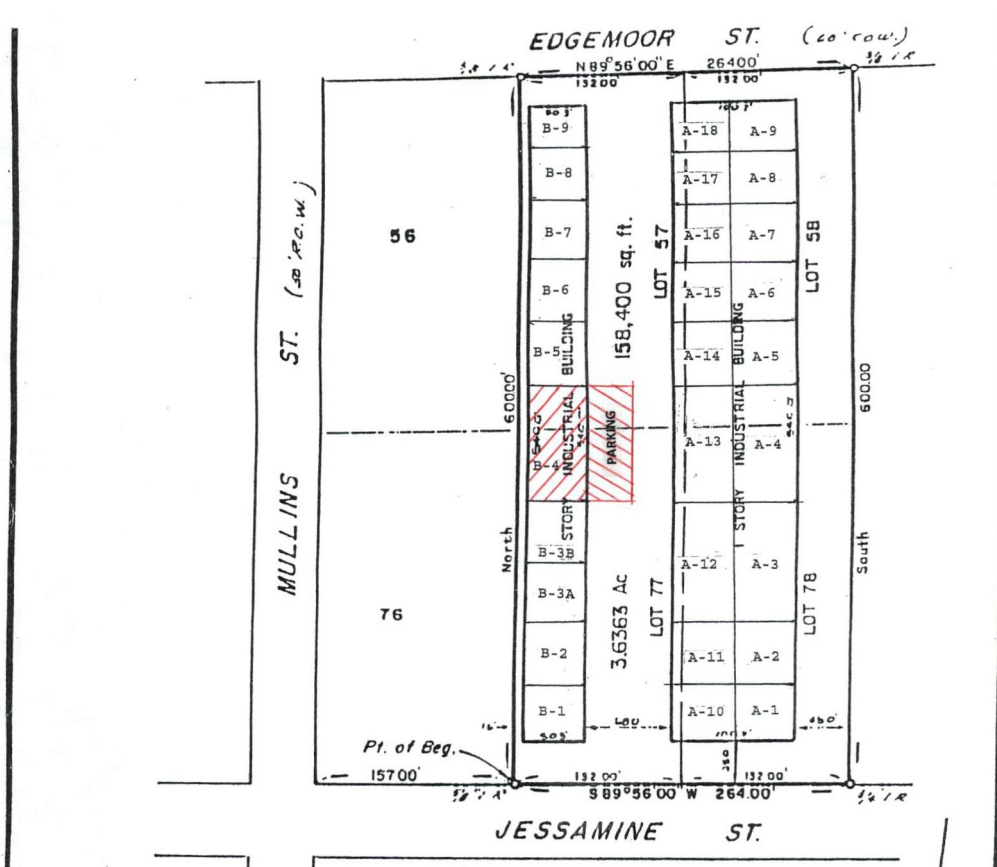

STATE OF TEXAS
 COUNTY OF HARRIS

DATE JULY 12, 1979
 SCALE 1" = 100'

Survey of Lots 57, 58, 77, & 78, Block 4, Westmoreland Farms,
 Section Second, as recorded in Vol. 4, Page 21, Harris County Map Records,
 Harris County, Texas



I, F. G. Huffman, registered Public Surveyor in the State of Texas, hereby certify that this plat was made from an actual survey on the ground by me or under my direction, and that no encroachments exist at the time of this survey unless reflected on the above plat and that said plat is true and correct to the best of my knowledge and belief.

F. G. Huffman
 Registered Public Surveyor No. 1682 *F. G. Huffman*

F. G. HUFFMAN & ASSOCIATES
 8302 Cheswick Drive
 Houston, Texas 77037
 GR8-8844 447-7002

